



ERZURUM 2011
winter universiade

25th Winter Universiade - Erzurum 2011



SNOWBOARDING





ERZURUM 2011
winter universiade



Dear Participants,

On behalf of the International University Sports Federation, it is both a pleasure and an honour for me to welcome you to the 25th Winter Universiade from January 27th to February 6th in Erzurum, Turkey.

The technical manuals are probably the most useful document during the entire period of the Games that is why so much effort is put into this preparation. Those manuals are always reflecting the amount of work that has been done to prepare such multi-sport events. The investments in terms of infrastructure and sport facilities are just amazing and we all hope that you will enjoy the remarkable competition conditions that were created especially for all of you.

We therefore would like to thank all parties that worked in very close co-operation with the Turkish authorities to make it happen and especially the Organizing Committee under the leadership of Mr. Bekir Korkmaz and the Turkish University Sport Federation and its president Mr. Kemal Tamer.

I would like to underline the efforts made throughout the last month by the Chairpersons of the FISU sports technical committees. They have worked continuously in close co-operation with the different national sport federations of Turkey and the International Sports Federations to allow the students to compete in the best possible conditions in a country in which winter sports are relatively new but growing very fast.

We look forward to your participation and we are sure that you will find in this manual all the necessary information that will help you participate in the competitions in smooth and proper manner.

I and the entire FISU Family wish you all the best for a most successful 25th Winter Universiade.

George E. KILLIAN
FISU President



Dear Participants,

As the president of Turkish University Sports Federation I had dreamed to organize both Summer and Winter Universiades in my country since I got involved in International University Sports Federation. I am now very happy to see my dreams come true. For that reason, it is great pleasure and honour for me to welcome you to Erzurum, Turkey to celebrate the 25th Winter Universiade.

After the successful organization of the 23rd Summer Universiade 2005 in İzmir, now we are organizing the 25th Winter Universiade 2011 in Erzurum which are the biggest international sports organizations ever held in Turkey. It is a privilege for Turkey to host these great organizations and also to show the ability and capacity of the young people and the country. Turkish University Sports Federation is playing a leading role in developing sports and specially winter sports in Turkey. There are more winter sports facilities built in Erzurum than the country has ever had in its history. Some new winter sports are also introduced for the first time in the country because of this 25th Winter Universiade. On behalf of Turkish University Sports Federation, I would like to take this opportunity to convey our thanks to the International University Sports Federation for their contribution to develop winter sports in our country because this organization may be considered as the beginning of winter sports in Turkey. I also want to thank all the institutions and persons who have made contributions into this Winter Universiade.

I would like to wish that you have wonderful memories and the best success in the competitions during this 25th Winter Universiade.

Prof. Dr. Kemal TAMER
TUSF President



Dear Friends,

Welcome to the Peak of Anatolia, Erzurum to participate in 25th Winter Universiade. We have the honour of hosting you, the prominent athletes of the world. Thank you all for attending this significant event.

You will meet and make new friends during your visit to Erzurum. For this reason, different cultures of different countries will doubtlessly enrich our city and this will contribute to our magnificent history dating back to thousands of years.

Erzurum has hosted many civilizations throughout the history. You will get the chance to witness this historical beauty during competitions. Our city in which the youth of the world will come together for sports and peace is surrounded by plateaus which are approximately 2.000m of altitude and the mountains exceeding 3.000m. Hence, the slogan of 25th Winter Universiade 'Let's meet at the Anatolian Peak' is quite meaningful. To prepare an International Sports Organization at the Anatolian Peak for the youth to shape the future is a privilege for Erzurum. Therefore, we are aware of our responsibilities for realising our hopes, dreams and expectations during the period from the trainings to the last competition.

We hope that you will have pleasing experiences in Erzurum and share your great memories of friendship and peace with the rest of the world and wish you a great success.

Yours Sincerely,

Bekir KORKMAZ
General Coordinator

TABLE OF CONTENTS

UNIVERSIADE COMPETITION SCHEDULE	
INTERNATIONAL AND NATIONAL SPORTS FEDERATIONS.....	1
ERZURUM ORGANIZING COMMITTEE.....	2
COMMITTEES OF FISU.....	5
SNOWBOARDING VENUE.....	6
Introduction to the Venue.....	6
Transportation Services.....	6
Transportation Schedule.....	7
Distances (Transportation Schedule).....	7
GENERAL RULES.....	8
Participation.....	8
Entries.....	9
Insurance.....	9
Medical Services.....	9
COMPETITION RULES.....	10
Competition Disciplines.....	10
Number of Participants.....	10
Final Entries (Deadlines).....	10
DRAWS AND TECHNICAL MEETINGS.....	11
COMPETITION SCHEDULE AND VENUES.....	12
GENERAL CTI MEETINGS.....	13
VICTORY CEREMONIES.....	13
INFORMATION.....	14
DOPING CONTROL (RULES AND PROCEDURES).....	14
MAPS, VENUE PLANS AND TECHNICAL DATA.....	15

1. INTERNATIONAL AND NATIONAL SPORTS FEDERATIONS

International University Sports Federation (FISU)

President	George E. KILLIAN (USA)
Secretary General/CEO	Eric SAINTTROND (BEL)
Address	Château de la Solitude Av. Charles Schaller, 54-1160 Brussels-Belgium
Telephone	+322 640 6873
Fax	+322 640 1805
e-mail	fisu@fisu.net
Web site	www.fisu.net

Turkish University Sport Federation (TUSF)

President	Kemal TAMER (TUR)
Secretary General	Erdoğan ÇELEBİ (TUR)
Address	Gençlik ve Spor Genel Müdürlüğü Ulus İş Hanı A Blok Kat 2 Ulus/Ankara/Turkey
Telephone	+90 312 310 5043
Fax	+90 312 310 1683
e-mail	bilgi@univspor.org.tr
Web site	www.univspor.org.tr

International Ski Federation (FIS)

President	Gian Franco KASPER (SUI)
Secretary General	Sarah LEWIS (GBR)
Address	Marc Hodler House Blochstrasse 2 CH-3653 Oberhofen/Thunersee-Switzerland
Telephone	+41 44 562 2200
Fax	+41 44 562 2229
e-mail	mail@fisski.ch
Web site	www.fis-ski.com

Turkish Ski Federation (TSF)

President	Özer AYIK (TUR)
Secretary General	Ömer ANALI (TUR)
Address	Türkocağı Caddesi Nasuh Akar Mah. 29. Sokak No: 4/9-10 Balgat-ANKARA
Telephone	+90 312 285 11 31
Fax	+90 312 285 11 32
e-mail	turkishski@yahoo.com
Web site	www.turkski.org.tr

2. ERZURUM ORGANIZING COMMITTEE

SUPREME BOARD

Minister of State and President of the Supreme Board General Director of Youth & Sports and Vice President of Supreme Board Governor of Erzurum Mayor of Metropolitan Municipality of Erzurum Rector of Ataturk University President of Turkish Olympic Committee (NOC) President of TUSF General Coordinator of EWUOC	Mr. Faruk Nafiz ÖZAK Mr. Yunus AKGÜL Mr. Sebahattin ÖZTÜRK Mr. Ahmet KÜÇÜKLER Mr. Hikmet KOÇAK Mr. Togay BAYATLI Mr. Kemal TAMER Mr. Bekir KORKMAZ
---	---

COORDINATION

General Coordinator General Secretary General Secretary	Mr. Bekir KORKMAZ Mr. Macit TOKSOY Mrs. Yeşim MÜDERRİSOĞLU
---	--

ADVISORS

Advisor Advisor Advisor Advisor Advisor	Mrs. Aysun ŞAHİN Mr. Hasan İSKENDER Mr. Kaan Kenan ÖZYURT Mr. Mehmet ÖZDEMİR Mr. Orhan BOZKURT Mr. Süreyya POLAT
---	---

DEPARTMENTS

Administration Department
Broadcasting Department
Construction Department
Events & Support Service Department
FISU Related Events Department
HOD & TEST Events Department
International Relations Department
IT & C Department
Marketing and Sponsorship Department
Media Department
Opening, Closing & Sports Ceremonies Department
Protocol Services Department
Sports Technical Mang. & Coordination Department

DIRECTORS

Mr. Macit TOKSOY
Mrs. Zehra AŞÇI
Mr. Fatih ÇİNTIMAR
Mr. Macit TOKSOY
Mr. Murat AKIN
Mrs. Yeşim MÜDERRİSOĞLU
Mr. Recep GÜLMEZ
Mr. Uğur KILIÇ
Mr. Murat SANCAR
Mrs. Tülay ARIKAN
Mr. Kenan ŞEBİN
Mr. Orhan BOZKURT
Mr. Muhtar KURT

COMMITTEES

Accommodation Committee
 Accreditation Committee
 Athletes' Village
 Catering Committee
 Culture and Art Committee
 Doping Control Services Committee
 Environmental Committee
 Financial Committee
 Human Resources Committee
 Logistics Committee
 Medical Services Committee
 Non Governmental Organization Committee
 Procurement and Inven. Committee
 Risk Management Committee
 Security Committee
 Spectator and Ticketing Committee
 Transportation Committee
 Volunteer Services Committee

CHAIRMEN

Mr. Murat AKIN
 Mr. Barış AYHAN
 Mr. Yahya PASINLIOĞLU
 Mr. Murat AKIN
 Mr. Mustafa KÜÇÜKÖNER
 Mr. Kaya LİVANELİOĞLU
 Mrs. Zeynep EREN
 Mr. Osman ALTUNTAŞ
 Mr. Yusuf AYÇİÇEK
 Mr. Şahin TUNCER
 Mr. Serhat VANÇELİK
 Mr. M. Ali YILMAZ
 Mr. Hüseyin AKÇAY
 Mrs. Ernur SAKALLI
 Mr. Mehmet GÖK
 Mr. Dursun KATKAT
 Mr. Amir BADUR
 Mrs. Nurinisa ESENBÜĞA

Competition Managers

Alpine Skiing	Mr. Ahmet DEMİR (TUR)
Biathlon	Mr. Okan GÜLTEKİN (TUR)
Cross Country Skiing	Mr. Özkan KOYUNCU (TUR)
Curling	Mr. Celal Cüneyt İŞGÖR (TUR)
Figure Skating	Mrs. Ümit UÇAR (TUR)
Freestyle Skiing	Mr. Atakan ALAFTARGİL (TUR)
Ice Hockey	Mr. Serhat ENYÜCE (TUR)
Nordic Combined	Mr. Necati KAPLAN (TUR)
Short Track Speed Skating	Mr. Abdurrahman KORAL (TUR)
Ski Jumping	Mr. Yüksel ÖZKAVCI (TUR)
Snowboarding	Mr. Ali OTO (TUR)

Venue Sports Managers

Alpine Skiing	Mr. Naim GÜL (TUR)
Biathlon	Mr. İlhan ERZURUM (TUR)
Cross Country Skiing	Mr. Abdullah YILMAZ (TUR)
Curling	Mr. Ensar ŞAHİNER (TUR)
Figure Skating	Mr. Selami KIZILKAYA (TUR)
Freestyle Skiing	Mr. Gökhan KURAL (TUR)
Ice Hockey	Mr. M. Ali BİNDESEN (500 Spectator Ice Hockey Rink) (TUR)
	Mr. İrfan KURUDİREK (3.000 Spectator Ice Skating Arena) (TUR)
Nordic Combined	Mr. Orcan MIZRAK (TUR)
Short Track Speed Skating	Mr. Hüseyin KAHRAMAN (TUR)
Ski Jumping	Mr. Fatih KIYICI (TUR)
Snowboarding	Mrs. Ayşe Çiçek GÜNEY (TUR)

Venue Administrative Managers

Biathlon	Mr. Metin AYDOĞDU (TUR)
CGS	Mr. Yusuf KARCIOĞLU (TUR)
Cross Country Skiing	Mr. Metin AYDOĞDU (TUR)
Curling	Mr. Suat YILMAZ (TUR)
Figure Skating/ShortTrack	Mr. Selami KIZILKAYA (2.000) (TUR)
	Mr. Hüseyin KAHRAMAN (500) (TUR)
Ice Hockey	Mr. Hüdaverdi UĞUR (3.000 Spectator Ice Skating Arena) (TUR)
	Mr. Köksal KAÇMAZ (500 Spectator Ice Hockey Rink) (TUR)
Konaklı Ski Center	Mr. Yakup ÇİLTAŞ (TUR)
Nordic Combined	Mr. Metin AYDOĞDU (TUR)
Palandöken Ski Center	Mr. Mustafa BURAN (TUR)
Ski Jumping	Mrs. Esmâ KİŞİOĞLU (TUR)

3. COMMITTEES OF FISU

Winter Universiade Supervision Committee (CSU)

Chair	Mrs. Kairis ULP (EST)
Vice Chair	Mr. Leonz EDER (SUI)
Member	Mr. Roger ROTH (SUI)
Member	Mr. Robert PHILIP (CAN)
Member	Mr. Marian DYMALSKI (POL)
Member	Mr. Oleg MATYTSIN (RUS)
Member	Mr. Eric SAINTROND (BEL)

International Technical Committee (CTI)

Chair	Mr. Roger ROTH (SUI)
Vice Chair	Mr. Robert PHILIP (CAN)
Alpine Skiing	Mr. Hans FALSEHR (GER)
Biathlon	Mr. Ondrej RYBAR (CZE)
Cross-Country Skiing	Mrs. Zofia-Stefania KIELPINSKA (POL)
Curling	Mrs. Jeanette JOHNSTON (GBR)
Figure Skating	Mrs. Marie LUNDMARK (FIN)
Ice Hockey	Mr. Lars-G. KARLSSON (SWE)
Nordic Combined	Mrs. Zofia-Stefania KIELPINSKA (POL) & Mr. Paul GANZENHUBER (AUT)
Short Track Speed Skating	Mr. Chul-Hi CHANG (KOR)
Ski Jumping	Mr. Paul GANZENHUBER (AUT)
Snowboarding	Mr. Wojciech GOLEBIOWSKI (POL)
Freestyle Skiing	Mr. Luc KOHLY (FRA)

Snowboard Technical Committee (CT Snowboarding)

Chair	Mr. Wojciech GOLEBIOWSKI (POL)
FIS Technical Delegate	Mr. Viktor KRSTEVSKI (MKD)
O.C. Representative-Competition Manager	Mr. Ali OTO (TUR)
TSF Representative	Mrs. Ayşe Çiçek GÜNEY (TUR)

Three (3) experts nominated at the 1st General Technical Meeting

4. SNOWBOARDING VENUE

A. Introduction to the Venue

Palandöken Ski Resort

3.271m Palandöken Mountain is 4km from the city center. The competitions of Snowboarding and Freestyle Skiing will be held in this resort.

Snowboarding Competition Venues

All the Snowboarding competition venues are located within Palandöken Ski Resort.

Parallel Giant Slalom Venue

This course is 567 meters long and 60 meters wide with a vertical drop of 152 meters and an average steepness of 28%.

Snowboard Cross Venue

This course is 734 meters long and 30-50 meters wide with a vertical drop of 178 meters and an average steepness of 25%.

Half Pipe Venue

This course is 172 meters long, 5.8 meters high with a width lip to lip (WLTL) of 18 meters, with a width bottom section (WB) of 5 meter sand an average steepness of 17.5%.

Slope Style Venue

This course is 744 meters long and 20-30 meters wide with a vertical drop of 187 meters and an average steepness of 26%.

B. Transportation Services

Erzurum 2011 OC guarantees that transportation services will be provided for all accredited persons of the 25th Winter Universiade.

Different Services are guaranted for different clients and the service can change day by day due to the competition schedule.

For information regarding the athletes' transportation services schedules and timetables, please refer to the Transportation Manual.

C. Distances (Transportation Schedule)

Distances Between Important Venues in Erzurum 2011 (km)	Athletes' Village	Airport	Bus Station	Train Station	2.000 Spectator Ice Hockey Arena	1.000 Spectator Curling Arena	3.000 Spectator Ice Skating Arena	Palandöken Region	Kiremitliktepe Ski Jumping Region	Kandilli Biathlon Region	Konaklı Alpine Skiing Region	500 Spectator Ice Hockey Rink	Cemal Gürsel Stadium	Palan Hotel	Games Management Center	Official Hospital
Athletes' Village		16	1,5	2	3,5	4	2,25	7,5	2,5	44,5	19	3,5	2,25	6	6	
Airport	16		10,75	11	13	15,6	9,2	16,5	11,5	39	32	13	9,2	15	15	16,5
Bus Station	1,5	10,75		2	4,5	5	1,5	8,5	3,2	49	20	4,5	1,5	7	6,8	2
Train Station	2	11	2		4,7	2,5	3,5	9,3	4,3	46,5	19	4,7	3,5	2,4	2,4	2,5
2.000 Spectator Ice Hockey Arena	3,5	13	4,5	4,7		6	5,5	6,5	5,9	48	17,5	0	5,5	1,5	5,8	5,8
1.000 Spectator Curling Arena	4	15,6	5	6	5,8		5,8	10	4	43,5	22,5	6	0	5,8	8,1	4,5
3.000 Spectator Ice Skating Arena	2,25	9,2	1,5	5,5	5,8	5,8		10	7,7	52	64	5,5	0	8,5	7,5	2,5
Palandöken Region	7,5	16,5	8,5	9,3	6,5	9,6	10		7,7	47,5	64	6,5	10	1,5	10,6	11,1
Kiremitliktepe Ski Jumping Region	2,5	11,5	3,2	4,3	5,9	2,3	4	7,7		47,5	64	5,9	4	6,2	3,7	3,7
Kandilli Biathlon Region	44,5	39	49	46,5	48	48,5	43,5	52	47,5		64	48	43,5	51	45	45
Konaklı Alpine Skiing Region	19	32	20	19	17,5	22,5	21,5	24	16,5	47,5	64	17,5	43,5	22,5	19	19
500 Spectator Ice Hockey Rink	3,5	13	4,5	4,7	0	6	5,5	6,5	5,9	48	48	4,5	5,5	5	4,5	5,8
Cemal Gürsel Stadium	2,25	9,2	1,5	3,5	5,5	5,8	0	10	4	43,5	21,5	5,5	5,5	8,5	7,5	2,5
Palan Hotel	6	15	7	7,8	5	8,1	8,5	8,5	6,2	51	22,5	5	8,5	9,1	9,6	9,6
Games Management Center	6	15	6,8	2,4	1,5	8,8	7,5	10,6	3,7	50	13,5	4,5	7,5	9,1	5,5	5,5
Official Hospital	0,5	16,5	2	2,5	5,8	4,5	2,5	11,1	3,7	45	19	5,8	2,5	9,6	5,5	

5. GENERAL RULES

A. Participation

Art 5.1 (FISU Regulations)

Only the following may take part in the Winter Universiade:

- a) an association with membership of FISU;
- b) in the case of non-affiliation to FISU:

1. A country whose Olympic Committee is allowed to take part in the Olympic Games;
2. A country not having an Olympic Committee recognized by the IOC may take part in those sports for which there is a FSN of that country which is affiliated to the ISF. The Executive Committee will take a decision for each sport in which country wishes to participate.

Art 5.2.1 (FISU Regulations)

Only the following may participate as competitors in the Winter Universiade:

- a) Students who are currently officially registered as proceeding towards a degree or diploma at the university or similar institute whose status is recognized by the appropriate national academic authority of their country;
- b) Former students of the institutions mentioned in a) who have obtained their academic degree or diploma in the year preceding the event.

Art 5.2.2 (FISU Regulations)

Notwithstanding Article 5.2.1, in countries with fewer than 2.000.000 inhabitants or having fewer than 5.000 University students, students attending technical or secondary schools may participate in FISU events provided that they have been attending their establishments for at least two (2) years.

Countries wishing to take advantage of the concession in the first paragraph of Article 5.2.2 must submit an application to the FISU Executive Committee at least six (6) months before the scheduled start of the event. Such an application must be supported by documents endorsed by the appropriate State or National Academic Authorities.

Art 5.2.3 (FISU Regulations)

All competitors must satisfy the following conditions:

- a) be a national of the country they represent;
- b) be at least 17 and less than 28 years of age on January 1st in the year of the event. (2011 WU Erzurum-The participants must have been born between January 1st, 1983 and December 31st, 1993)

B. Entries

According to the Article 5.4.6 of the FISU Regulations, each National University Sport Federation, or other organizations as specified in Art.5.1.2, must submit to the Organizing Committee the official entry following the marked deadlines:

Deadline	Entry Form	Contents
27/07/2010	General	Engagement of participation
27/08/2010	General Team Sports	Final Engagement (deposit for team sports)
27/10/2010	Quantitative	Confirmation of participant
27/07/2010	Nominative - referees and judges	Nominative data
27/11/2010	Individual - media	Individual data
27/12/2010	Nominative - officials Nominative - athletes	Nominative data
27/12/2010	Individual - judges and referees Individual - officials Individual - athletes	Individual data (25% deposit for individual sports)
27/12/2010	Athletes' biographies	Career performances
27/12/2010	Delegations' travel schedule	Travel schedule

After these deadlines neither changes nor additional entries will be accepted.

C. Insurance

The participating countries must have the appropriate insurance to cover travel and participation, as they are the responsibility of neither the Organizing Committee nor FISU (art. 5.8.3).

Participating countries must therefore have insurance for the medical care of the whole delegation. Only first aid procedures related to the Games will be covered by the OC and just for accredited persons.

D. Medical Services

The Organizing Committee insures:

- a) free adequate medical assistance for the FISU family, participants and all accredited persons during the Winter Universiade.
- b) doping control in accordance with the procedure laid down in Article 14, if requested by the FIS.

6. COMPETITION RULES

The Snowboarding competitions will be organized in accordance with the most recent technical regulations of the Federation Internationale de Ski (FIS). In any dispute, the English text will be regarded as authoritative, (art. 12.30.1)

Any protest against a sport nature or disciplinary nature must reach the jury through the referee or other competent officials according to the regulations laid down by the appropriate FIS or by the technical regulations, (art. 11.2)

A Head of Delegation or his deputy has recourse to protest against the decision of the Jury. This protest must be submitted in written form to the Jury of Appeal in accordance with the regulations of the appropriate FIS. Such protest must be accompanied by a deposit of fifty (50) EUR which will be returned if the protest is considered to be justified, (art. 11.3)

Any decision of the Jury of Appeal of a sport is final one and must be reported immediately to the Head of Delegation of the country concerned, (art. 11.4)

Protests allowed in Article (3.2.2 d) must be presented to the President or the General Secretary of FISU, by the Head of Delegation or his deputy in written form not later than six hours after the incident (art. 3.2.7)

A. Competition Disciplines

Men	Half Pipe	Parallel Giant Slalom	Snowboard Cross	Slope Style
Women	Half Pipe	Parallel Giant Slalom	Snowboard Cross	Slope Style

B. Number of Participants

Each Country may enter (art 12.35.3):

Men

Ten (10) competitors only 4 of which may take part in the events.

Women

Eight (8) competitors only 4 of which may take part in the events.

At the first General Technical Meeting, the Head of Delegation or his representative shall confirm and sign the official list of the accredited competitors by the CIC.

C. Final Entries (Deadlines)

Date	Time	Events	Delivery Location
28/01	14.00	Snowboard Cross (M/W)	Competition Office
31/01	14.00	Parallel Giant Slalom (M/W)	Competition Office
02/02	14.00	Half Pipe (M/W)	Competition Office
05/02	14.00	Slope Style (M/W)	Competition Office

7. DRAWS AND TECHNICAL MEETINGS

Date	Time	Event / Discipline	Locations
25/01	17.00	1 st CTI Meeting	Palan Hotel
25/01	20.00	1 st Technical Committee Meeting (CT Snowboarding)	Athletes' Village Delegation Meeting Room at School Building
26/01		Team Captains Meeting (TCM) SBX Informational	
27/01	12.00 ^(*)	TCM SBX Informational	
28/01	17.00-18.00	CT Snowboarding Meeting	
28/01	18.00	1 st Team Captains Meeting (TCM) SBX (draw)	
29/01	18.00	TCM SBX	
30/01	18.00	TCM PGS Informational	
31/01	18.00	TCM PGS (draw)	
01/02	18.00	TCM HP Informational	
02/02	18.00	TCM HP (draw)	
03/02	18.00	TCM HP	
04/02	18.00	TCM SBS Informational	
05/02	18.00	TCM SBS (draw)	
05/02	20.00	FINAL CTI Meeting	
06/02	**	Final Technical Committee Meeting (CT Snowboarding)	Snowboarding Venue

(*)27.01 – Opening Ceremony at 19.30

(**)06.02 – Right after the competition

8. COMPETITION SCHEDULE AND VENUES

Date	Time	Events	Delivery Location
26/01	12.00–14.00	SBX Training Official (M/W)	Palandöken S. R. - SBX Venue
27/01	10.00–12.00	SBX Training Official (M/W)	Palandöken S. R. - SBX Venue
28/01	10.00–13.00	SBX Training Official (M/W)	Palandöken S. R. - SBX Venue
29/01	10.00–10.45	Men Training	Palandöken S. R. - SBX Venue
29/01	11.00–12.45	SBX Qualification M	Palandöken S. R. - SBX Venue
	13.00–13.45	Women Training	Palandöken S. R. - SBX Venue
	14.00–15.00	SBX Qualification W	Palandöken S. R. - SBX Venue
30/01	10.30–11.30	Training	Palandöken S. R. - SBX Venue
	12.00–14.00	SBX Finals M+W	Palandöken S. R. - SBX Venue
31/01	10.00–13.00	PGS Training	Palandöken S. R. - PGS Venue
01/02	10.00–12.00	PGS Qualifications	Palandöken S. R. - PGS Venue
	13.00–15.00	PGS Finals	Palandöken S. R. - PGS Venue
02/02	10.00–13.00	HP Training	Palandöken S. R. - HP Venue
03/02	10.00–11.45	HP Qualification 1 M	Palandöken S. R. - HP Venue
	12.00–13.45	HP Qualification 2 M	Palandöken S. R. - HP Venue
	14.00–15.45	HP Qualification W	Palandöken S. R. - HP Venue
04/02	10.00–12.00	HP Training	Palandöken S. R. - HP Venue
	12.30–14.00	Finals HP	Palandöken S. R. - HP Venue
05/02	10.00–13.00	SBS Training	Palandöken S. R. - SPS Venue
06/02	09.00–10.00	SBS Training	Palandöken S. R. - SPS Venue
	10.15–11.30	SBS Qualification 1 M	Palandöken S. R. - SPS Venue
	11.40–12.50	SBS Qualification 2 M	Palandöken S.R. - SPS Venue
	13.00–13.40	SBS Qualification W	Palandöken S. R. - SPS Venue
	14.30–16.00	Finals SBS (M+W)	Palandöken S. R. - SPS Venue

9. GENERAL CTI MEETINGS

1) Opening meeting

Date and time : 25/01/2011 at 17.00

Location : Palan Hotel

2) Closing meeting

Date and time : 05/02/2011 at 20.00

Location : Palan Hotel

10. VICTORY CEREMONIES

Date	Time	Events	Location
30/01	19.00	SBX (M/W)	MEDAL PLAZA
01/02	19.00	PGS (M/W)	
04/02	19.00	HP (M/W)	
06/02	20 minute after competition	SBS (M/W)	After the competition at the venue

Flower Ceremony will be held immediately after each competition for the top three athletes/teams.

Medal Awarding will be held at: MEDAL PLAZA at 19.00 (except last day on February 6th, when Awarding Ceremony will be held at the competition venue). Moreover, they will be awarded as follows and according to the table above.

During Medal Awarding Ceremony, the athletes are not allowed to bring on the podium national flags or any religious or cultural symbols and are expected to take caps off. Athletes should be wearing uniforms they wear in the Opening Ceremony or sports uniforms. Athletes are required to remain at disposal of the press to take photos after the ceremony before leaving

First place: Gold or gilt medal for the winner/s

Second place: Silver medal for the athlete/s placing second

Third place: Bronze medal for the athlete/s placing third

Athletes ranked top 8 will receive a Diploma of Honour.

All the athletes will receive a Diploma of Participation.

Both Diplomas will be delivered through the Head of Delegations

Opening Ceremony

Date : 27/01/2011

Time : 19.30

Location : Cemal Gürsel Stadium

Closing Ceremony

Date : 06/02/2011

Time : 19.30

Location : Cemal Gürsel Stadium

11. INFORMATION

General information for all participants will be available according to the following table:

	Start List	Unofficial Results	Official Results	Weather Conditions	Daily Program	Other Information
Competition Office	X		X	X	X	X
Competition Venue	X	X	X	X	X	X
Press Center	X		X	X	X	X
Accommodation Sites (notice board)	X		X	X	X	X
www.erzurum2011.gov.tr	X		X	X	X	X

12. DOPING CONTROL (RULES AND PROCEDURES)

Doping Controls will be carried out in the Doping Control Center, according to the FISU Regulations for the Winter Universiade Erzurum 2011 (art. 14).

13. MAPS, VENUE PLANS AND TECHNICAL DATA



Layout of Palandöken Ski Resort

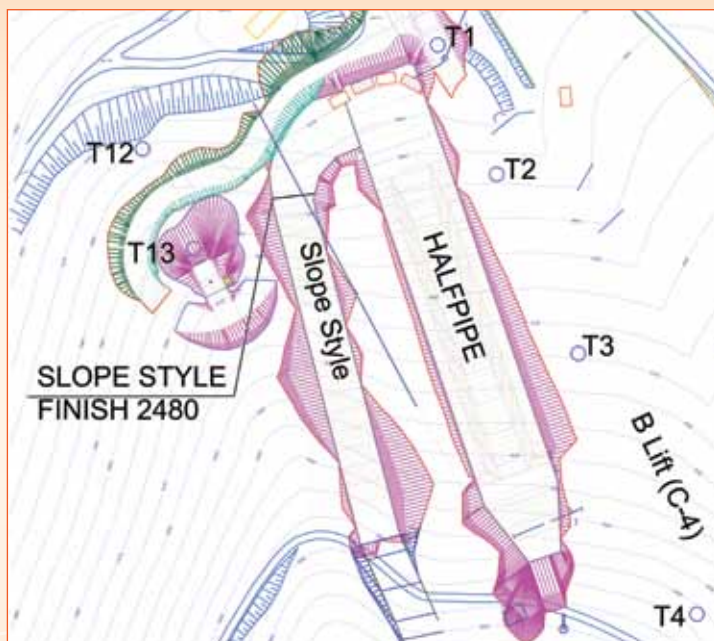

Profile of Half Pipe Venue

Track name and/or description	Halfpipe
Elevation of starting point (m)	2.532
Elevation of arriving point (m)	2.483
Vertical drop (m)	49
Horizontal length (m)	165
Sloping length (m)	172
Average Slope (%)	17.5
Surface (m ²)	13.000

Map of Slope Style

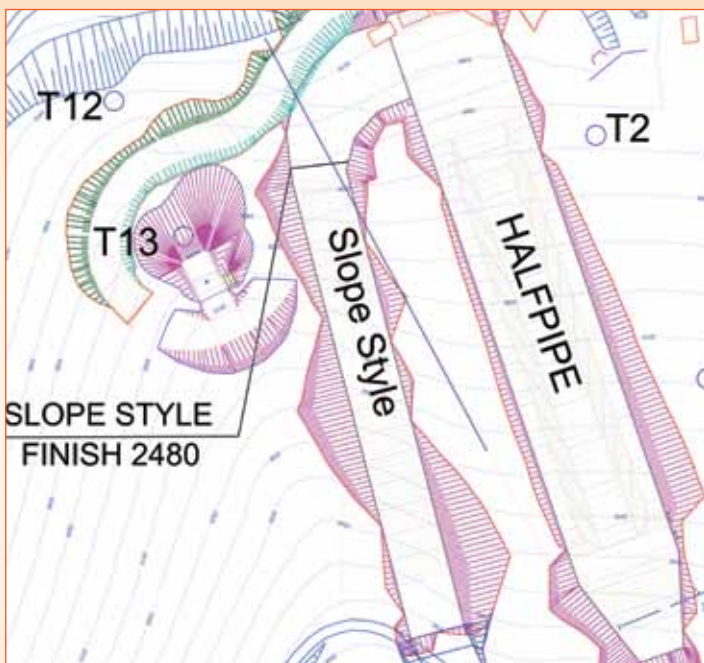

Profile of Slope Style

Track name and/or description	Slope Style
Elevation of starting point (m)	2.663
Elevation of arriving point (m)	2.476
Vertical drop (m)	187
Horizontal length (m)	720
Sloping length (m)	744
Average Slope (%)	26
Surface (m ²)	14.880
Average width (m)	20

Map of SBX

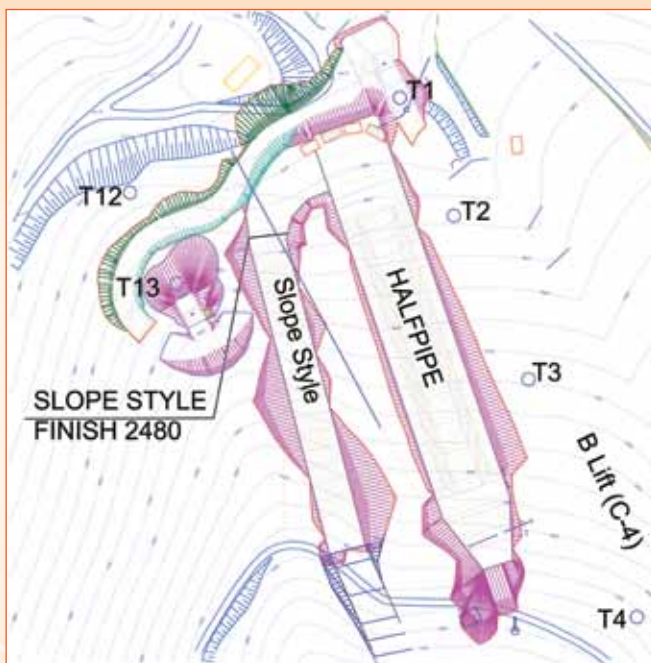

Profile of SBX

Track name and/or description	Boarding cross = ski cross
Elevation of starting point (m)	2.655
Elevation of arriving point (m)	2.477
Vertical drop (m)	178
Horizontal length (m)	713
Sloping length (m)	734
Average Slope (%)	25
Surface (m ²)	22.020
Average width (m)	30

Map of PGS

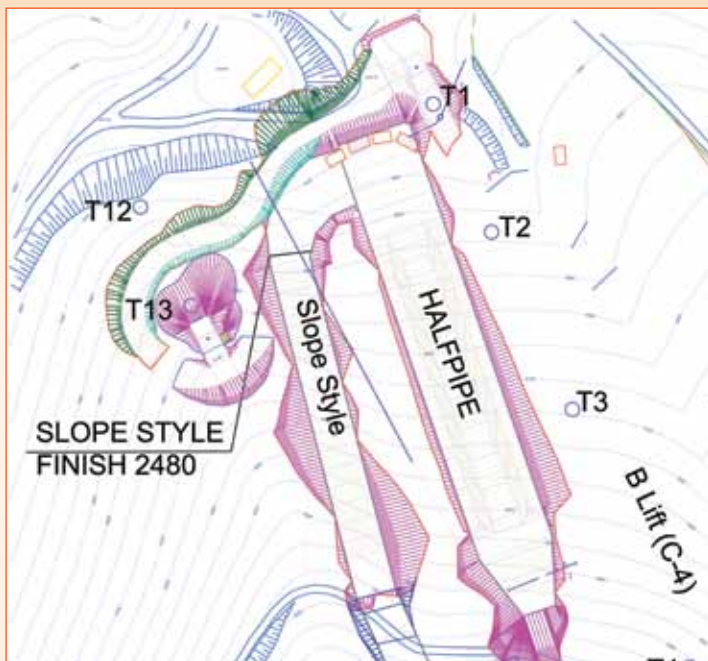

Profile of PGS

Track name and/or description	PGS
Elevation of starting point (m)	2.629
Elevation of arriving point (m)	2.477
Vertical drop (m)	152
Horizontal length (m)	546
Sloping length (m)	567
Average Slope (%)	28
Surface (m ²)	34.020
Average width (m)	60